



# Carolina Forest Civic Association

February 19, 2020

David Schwerd

Planning Director

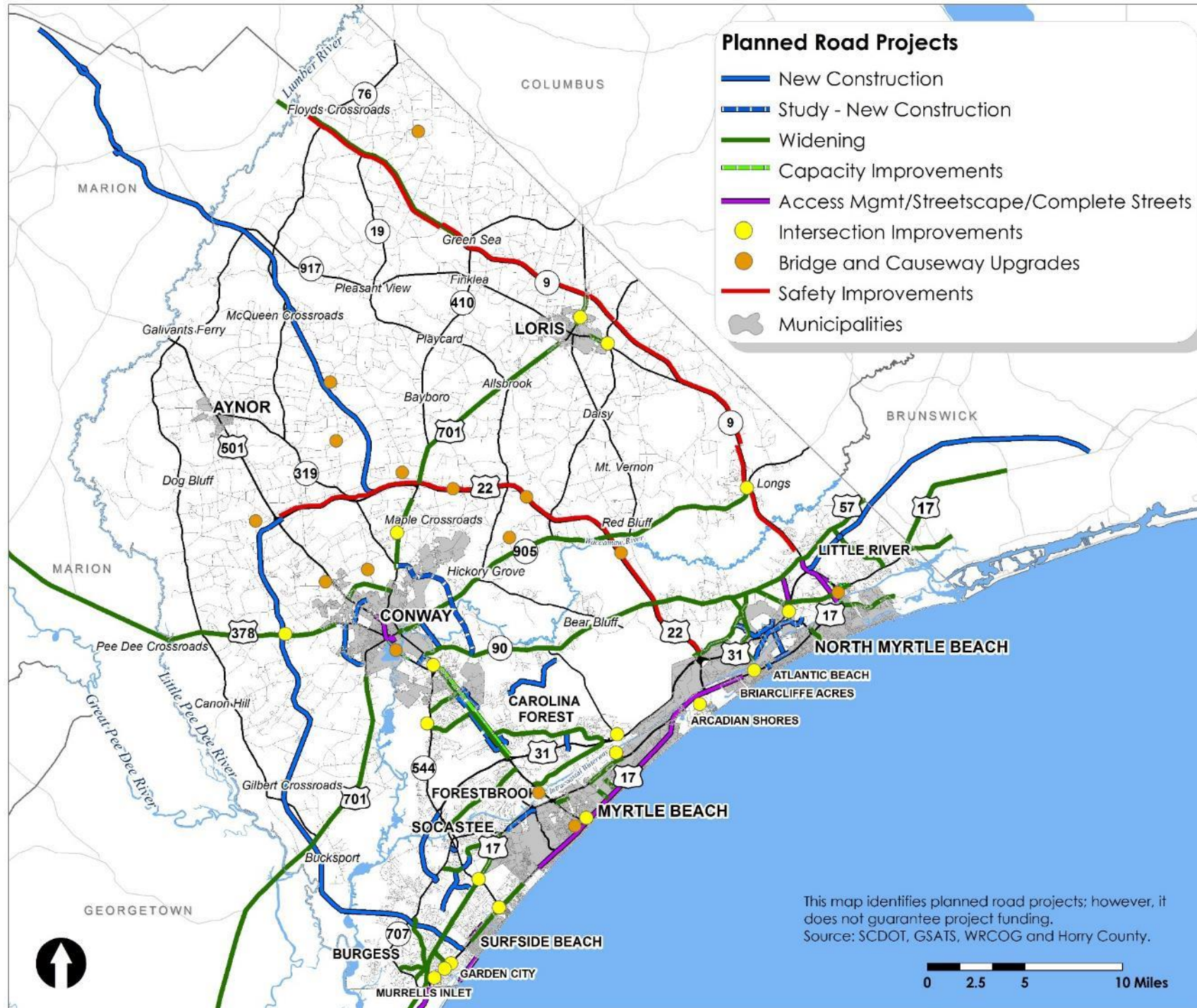





1. \$50,000,000 U.S. Hwy. 501 Corridor Improvements – SC Hwy. 31 to SC 544
2. \$15,000,000 Pave 25 miles County dirt roads\*
3. \$54,700,000 Carolina Forest Boulevard Widening
4. \$ 7,500,000 Palmetto Pointe Blvd. Ext. to SC Hwy. 544
5. \$21,700,000 SC Hwy. 9 East Widening (Loris)
6. \$ 5,000,000 Resurface 33.13 miles of City roads
7. \$65,100,000 US Hwy. 701 N Widening (North Conway)
8. \$19,300,000 Fred Nash Blvd. connection to Harrelson Blvd. – Myrtle Beach
9. \$19,800,000 US Hwy. 17 Business Intersection Improvements - Garden City
10. \$89,100,000 Forestbrook Road Widening
11. \$15,000,000 Pave 25 miles County dirt roads\*
12. \$ 5,000,000 Resurface 33 miles County roads
13. \$13,900,000 US Hwy. 501 Realignment from Broadway Street to 7<sup>th</sup> Avenue North
14. \$ 7,500,000 US Hwy. 701 Widening – North to Loris
15. \$18,400,000 Conway Perimeter Road Phase II
16. \$15,000,000 Pave 25 miles County dirt roads\*
17. \$ 5,000,000 Resurface 33.87 miles County roads
18. \$25,000,000 Southern Evacuation Lifeline (SELL) – Environmental Studies and Right-of-Way
19. \$125,000,000 SC Hwy. 31 (Carolina Bays Parkway) Extension To SC/NC State line
20. \$15,000,000 Pave 25 miles County dirt roads\*

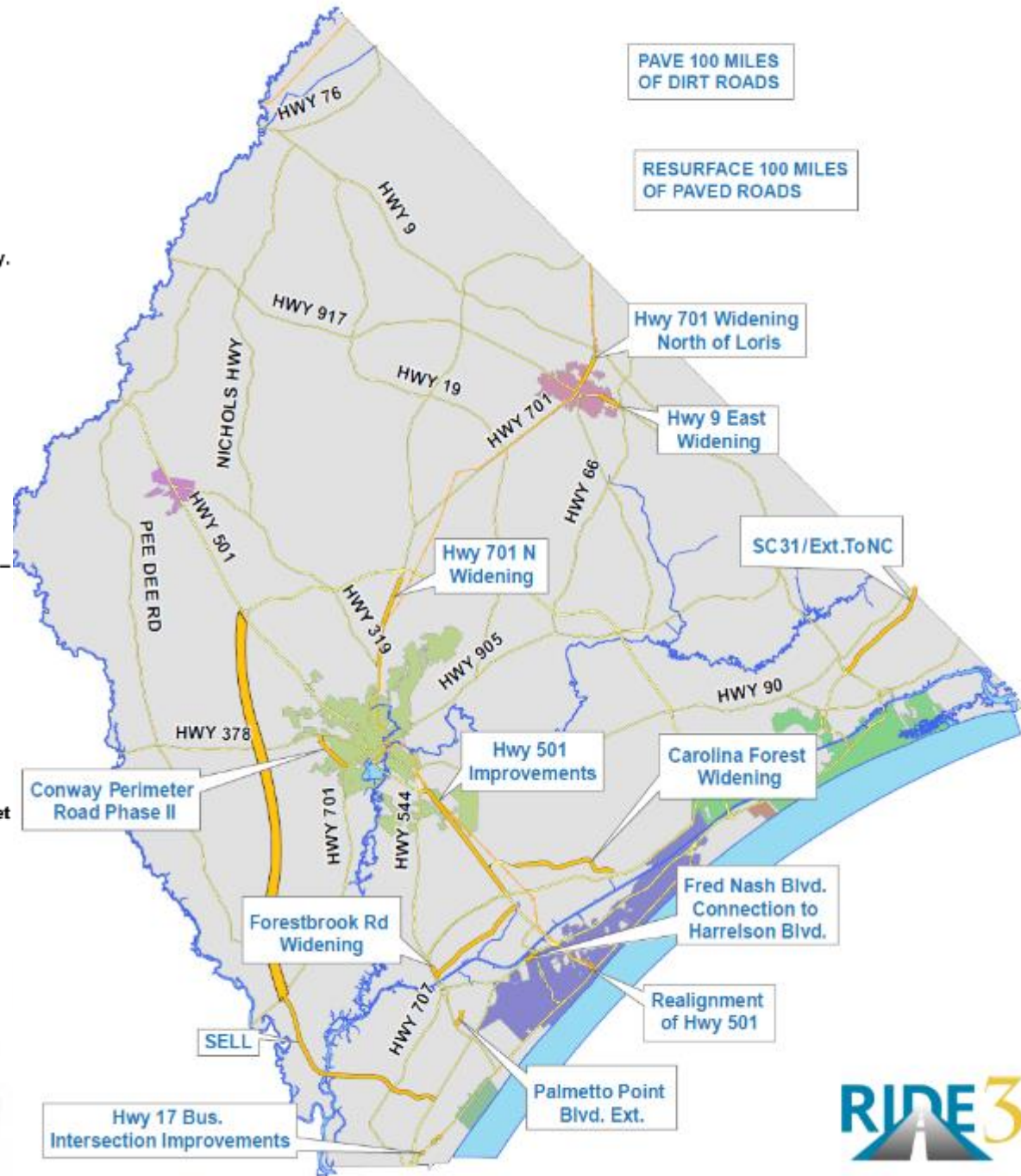

# Road Project Updates

Hwy 501 (SC Hwy 31 to Gardner Lacy)  
Construction to Begin Winter 2020  
Utility work is underway

Hwy 501 (Gardner Lacy to Hwy 544)  
Online Public Info meeting Spring 2020  
ROW Acquisition Fall 2020  
Construction 2022

Middle Ridge (West Perry to Singleton Ridge)  
ROW Spring 2020  
Construction Spring 2022

# Road Project Updates

Postal Way (Intersection and Extension)

ROW Spring 2020

Construction Spring 2021

Augusta Plantation

ROW Spring 2020

Construction (Currently unfunded)

Carolina Forest Blvd

Construction underway

Expected Completion June 2021



# Proposed Wetland Mitigation Bank



HORRY COUNTY  
SOLID WASTE  
AUTHORITY

RIVERSTONE TRACT  
PROPOSED INDEPENDENT REPUBLIC  
HERITAGE PRESERVE  
MITIGATION BANK

(3686.93 Acres)

SC DNR HERITAGE PRESERVE

COTTONPATCH

CAROLINA FOREST BLVD

CAROLINA BAYS PKWY

Intracoastal Waterway

Atlantic Ocean





# US 501 CORRIDOR IMPROVEMENTS MAY 15, 2019



WILD WING BLVD

US 501

US 501

SCDOT PROJECT



COUNTY PROJECT



COUNTY PROJECT



BURNING RIDGE RD

MYRTLE RIDGE RD

MATCH LINE



## LEGEND

- EXISTING PAVEMENT
- PROPOSED US 501 WIDENING
- EXISTING RIGHT OF WAY
- EXISTING EASEMENT
- PROPOSED EASEMENT / RIGHT OF WAY
- PROPOSED PAVEMENT
- PROPOSED DRAINAGE PIPE
- EXISTING DRAINAGE PIPE
- DITCH
- REMOVE EXISTING PAVEMENT
- EXISTING LANDSCAPED MEDIAN
- PROPERTY LINE
- PROPOSED GUARDRAIL

FOR INFORMATION ONLY  
ALL RIGHT OF WAY AND ALIGNMENTS  
ARE SUBJECT TO CHANGE  
SCALE: 1" = 200'

## LEGEND

- EXISTING PAVEMENT
- PROPOSED US 501 WIDENING
- EXISTING RIGHT OF WAY
- EXISTING EASEMENT
- PROPOSED EASEMENT / RIGHT OF WAY
- PROPOSED MIDDLE RIDGE AVE EXTENSION
- PROPOSED DRAINAGE PIPE
- EXISTING DRAINAGE PIPE
- DITCH
- REMOVE EXISTING PAVEMENT
- EXISTING LANDSCAPED MEDIAN
- PROPERTY LINE
- PROPOSED GUARDRAIL

FOR INFORMATION ONLY  
ALL RIGHT OF WAY AND ALIGNMENTS  
ARE SUBJECT TO CHANGE  
SCALE: 1" = 200'



# US 501 CORRIDOR IMPROVEMENTS MAY 15, 2019

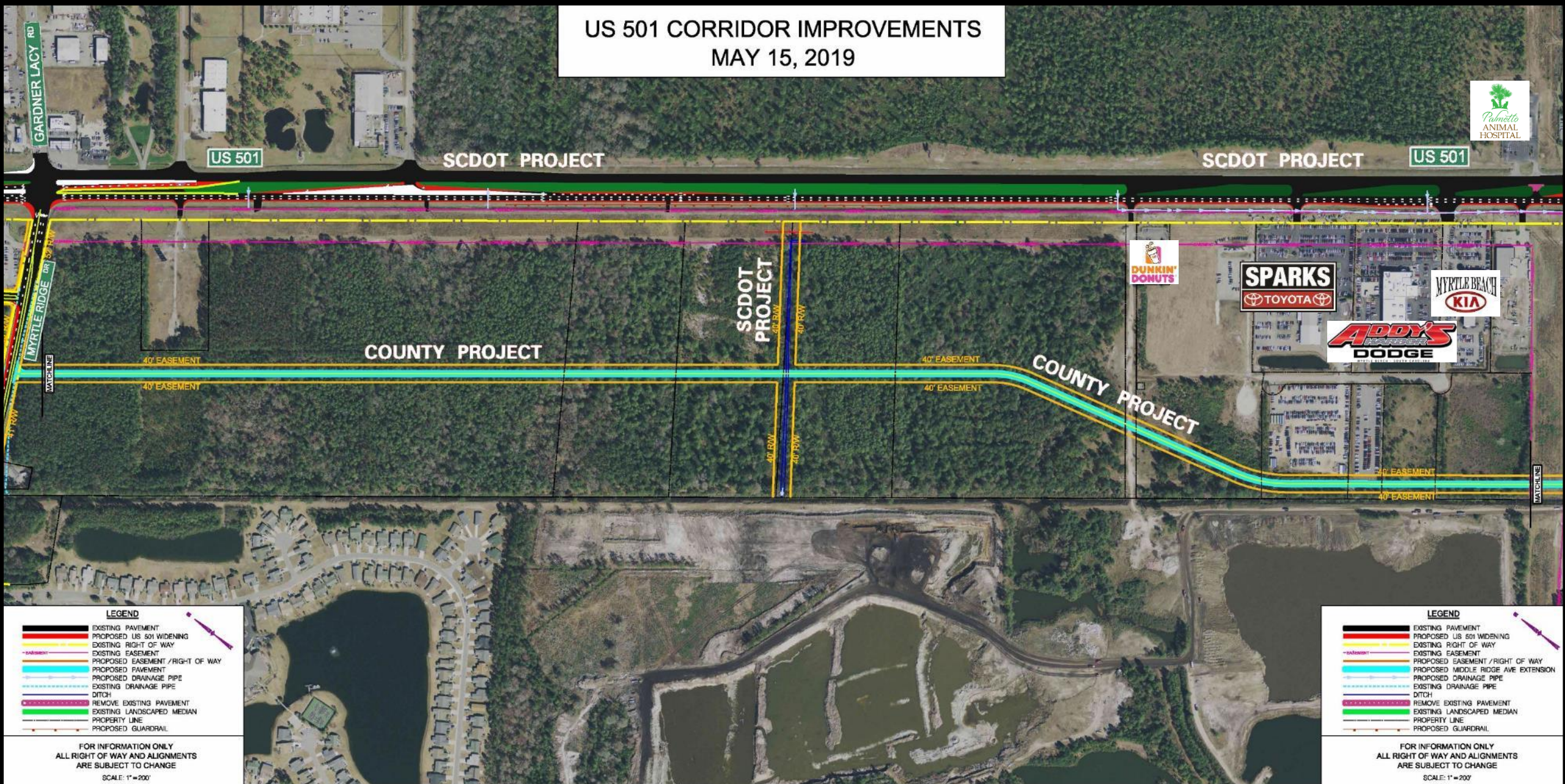

## LEGEND

- EXISTING PAVEMENT
- PROPOSED US 501 WIDENING
- EXISTING RIGHT OF WAY
- EXISTING EASEMENT
- PROPOSED EASEMENT / RIGHT OF WAY
- PROPOSED PAVEMENT
- PROPOSED DRAINAGE PIPE
- EXISTING DRAINAGE PIPE
- DITCH
- REMOVE EXISTING PAVEMENT
- EXISTING LANDSCAPED MEDIAN
- PROPERTY LINE
- PROPOSED GUARDRAIL

FOR INFORMATION ONLY  
ALL RIGHT OF WAY AND ALIGNMENTS  
ARE SUBJECT TO CHANGE

SCALE: 1" = 200'

## LEGEND

- EXISTING PAVEMENT
- PROPOSED US 501 WIDENING
- EXISTING RIGHT OF WAY
- EXISTING EASEMENT
- PROPOSED EASEMENT / RIGHT OF WAY
- PROPOSED MIDDLE RIDGE AVE EXTENSION
- PROPOSED DRAINAGE PIPE
- EXISTING DRAINAGE PIPE
- DITCH
- REMOVE EXISTING PAVEMENT
- EXISTING LANDSCAPED MEDIAN
- PROPERTY LINE
- PROPOSED GUARDRAIL

FOR INFORMATION ONLY  
ALL RIGHT OF WAY AND ALIGNMENTS  
ARE SUBJECT TO CHANGE

SCALE: 1" = 200'





US 501

SCDOT PROJECT



# US 501 CORRIDOR IMPROVEMENTS MAY 15, 2019



WACCAMAW PINES DR

US 501

FACTORY STORES BLVD

SCDOT PROJECT



WEST PERRY RD



LEGENDS RD



GREEN LEAF CIR

COUNTY PROJECT

## LEGEND

- EXISTING PAVEMENT
- PROPOSED US 501 WIDENING
- EXISTING RIGHT OF WAY
- EXISTING EASEMENT
- PROPOSED EASEMENT / RIGHT OF WAY
- PROPOSED PAVEMENT
- PROPOSED DRAINAGE PIPE
- EXISTING DRAINAGE PIPE
- DITCH
- REMOVE EXISTING PAVEMENT
- EXISTING LANDSCAPED MEDIAN
- PROPERTY LINE
- PROPOSED GUARDRAIL

FOR INFORMATION ONLY  
ALL RIGHT OF WAY AND ALIGNMENTS  
ARE SUBJECT TO CHANGE

SCALE: 1" = 200'

## LEGEND

- EXISTING PAVEMENT
- PROPOSED US 501 WIDENING
- EXISTING RIGHT OF WAY
- EXISTING EASEMENT
- PROPOSED EASEMENT / RIGHT OF WAY
- PROPOSED MIDDLE RIDGE AVE EXTENSION
- PROPOSED DRAINAGE PIPE
- EXISTING DRAINAGE PIPE
- DITCH
- REMOVE EXISTING PAVEMENT
- EXISTING LANDSCAPED MEDIAN
- PROPERTY LINE
- PROPOSED GUARDRAIL

FOR INFORMATION ONLY  
ALL RIGHT OF WAY AND ALIGNMENTS  
ARE SUBJECT TO CHANGE

SCALE: 1" = 200'



# US 501 CORRIDOR IMPROVEMENTS

MAY 15, 2019



Sandhills Bank



POSTAL WAY

COUNTY PROJECT



COUNTY PROJECT

POSTAL WAY

WACCAMAW PINES DR

Tanger Outlets

## LEGEND

- EXISTING PAVEMENT
- PROPOSED US 501 WIDENING
- EXISTING RIGHT OF WAY
- EXISTING EASEMENT
- PROPOSED EASEMENT / RIGHT OF WAY
- PROPOSED PAVEMENT
- PROPOSED DRAINAGE PIPE
- EXISTING DRAINAGE PIPE
- DITCH
- REMOVE EXISTING PAVEMENT
- EXISTING LANDSCAPED MEDIAN
- PROPERTY LINE
- PROPOSED GUARDRAIL

FOR INFORMATION ONLY  
ALL RIGHT OF WAY AND ALIGNMENTS  
ARE SUBJECT TO CHANGE

SCALE: 1" = 200'

## LEGEND

- EXISTING PAVEMENT
- PROPOSED US 501 WIDENING
- EXISTING RIGHT OF WAY
- EXISTING EASEMENT
- PROPOSED EASEMENT / RIGHT OF WAY
- PROPOSED MIDDLE RIDGE AVE EXTENSION
- PROPOSED DRAINAGE PIPE
- EXISTING DRAINAGE PIPE
- DITCH
- REMOVE EXISTING PAVEMENT
- EXISTING LANDSCAPED MEDIAN
- PROPERTY LINE
- PROPOSED GUARDRAIL

FOR INFORMATION ONLY  
ALL RIGHT OF WAY AND ALIGNMENTS  
ARE SUBJECT TO CHANGE

SCALE: 1" = 200'



U.S. RTE. 501 WIDENING CONCEPT PLAN  
10/9/2019

MATCHLINE - SEE SHEET 4

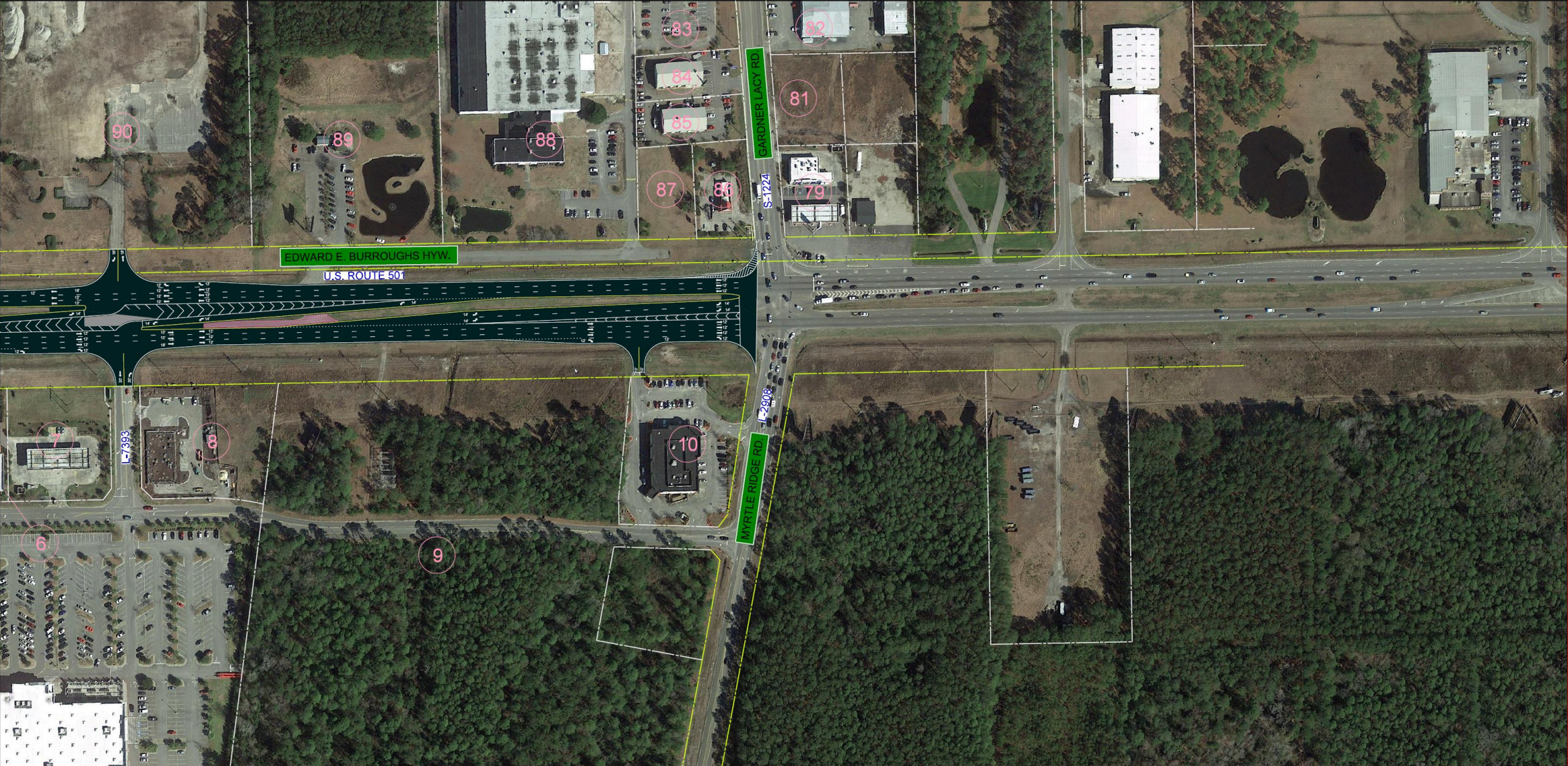

LEGEND

- |   |                        |   |                       |
|---|------------------------|---|-----------------------|
|  | DEMO EXISTING PAVEMENT |  | PROPERTY LINES        |
|  | NEW ROADWAY            |  | EXISTING RIGHT OF WAY |
|  | NEW CONCRETE ISLAND    |  | NEW RIGHT OF WAY      |





SHEET 4 OF 5





# U.S. RTE. 501 WIDENING CONCEPT PLAN

10/9/2019

SHEET 3 OF 5

MATCHLINE - SEE SHEET 2

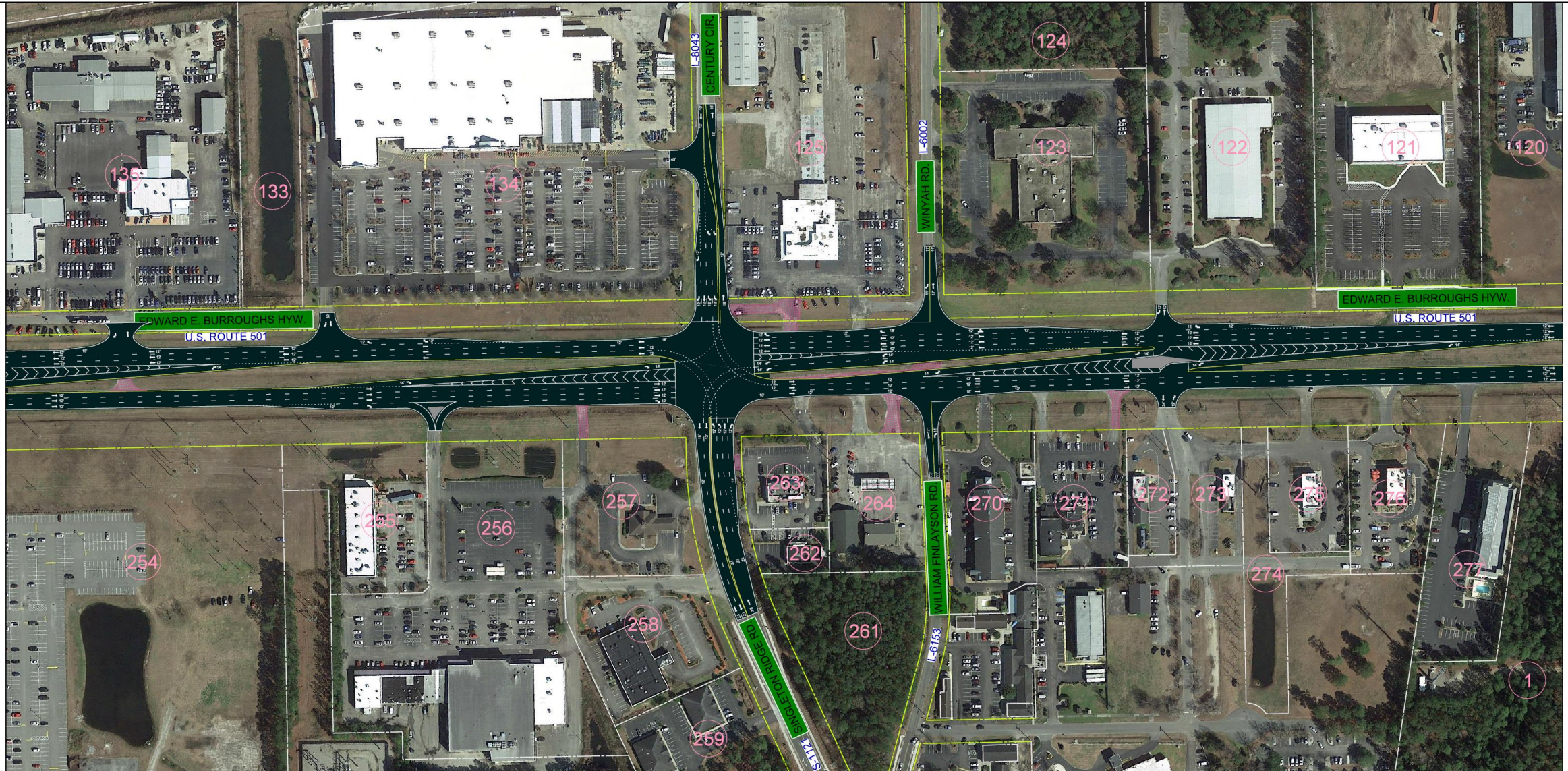

MATCHLINE - SEE SHEET 4

## LEGEND

- |  |                        |  |                       |
|--|------------------------|--|-----------------------|
|  | DEMO EXISTING PAVEMENT |  | PROPERTY LINES        |
|  | NEW ROADWAY            |  | EXISTING RIGHT OF WAY |
|  | NEW CONCRETE ISLAND    |  |                       |

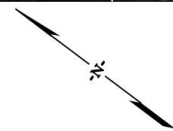

SCALE IN FEET  
0 50 100 200

